

ISLAMIC RELIEF BANGLADESH

House # 10, Road # 10, Block # K, Baridhara, Dhaka-1212.



Tender Documents for 5 units WASH Block at different locations of Ukhiya and Ramu Upazila under Cox's Bazar District

Tender No.	Tender # 06/2025
Package No.	Package # 04 (RFQ # 80/2025)
Issued On	11/04/2025
Last Date and Time for Submission of Tender	Tender will be received up to 11.50 AM on 24/04/2025
Date and Time for Opening of Tender	Tender will be opened on 24/04/2025 at 12.00 PM by the Tender Opening Committee (TOC) at the office of the undersigned with physical or virtual presence of the interested bidders by MS Teams .
MS Teams Meeting ID	398 056 826 743
Passcode	rN3Cr9DU

Please fill the table mentioned below:

Name of Vendor/ Company	
i) Registered Business Address ii) Corporate Address (if different)	
Name of Proprietor/MD with Contact Number	
Name of Contact Person with Contact Number	
Email ID	
Total Bid Security Amount	
PO/DD/BG Number and Date	
Name of Bank	
Name of Branch	

At a glance of offer

SL	Name of items	Specification	Unit	Qty	Unit Price	Total Price	Remarks
01	WASH Block	As per BoQ and Design	No's	05			
Grand Total =							
(Total Amount in words: BDT.							
For technical clarification, please contact 01755-689446							





01	Programme	Humanitarian Crisis Response Programme
02	Delivery Place	Different locations of Ukhiya and Ramu Upazila under Cox's Bazar District.
03	Procurement Method	Open Tender
04	Time for Completion of the Works	Delivery must be provided as per our schedule and delivery complete within 60 Days)
05	Mode of Payment	Through A/C payee cheque or bank transfer.
06	AML & ATF Policy	IR will terminate this agreement without any notice if any supplier is found to be in violation of Anti Money Laundering & Anti-Terrorist Funding policy.
07	Child Protection Policy	IR reserves the right to terminate this agreement without any notice if any vendor is engaging child labours or supporting any forms of illegal practices.
08	Anti-Bribery Policy	IR follows ZERO-TOLERANCE policy for any form of bribery or corruption.
09	Modern Slavery Act:	The international Labour Standards as defined by the ILO (international Labour Organization). Below is a link to the section 26 of the Modern Slavery Act so please familiarise yourselves with this. http://www.legislation.gov.uk/ukpga/2015/30/section/26/enacted
10	Anti-social or Anti-state activity	The Service Provider and Receiver both the parties must respect and uphold the rules and laws of the country, and by no means undermine it whatsoever.
11	Eligibility of the Contractors/Firms to compete in the Tender	This invitation for tenders is open to all eligible tenderers who have: i) Relevant work experience with INGO ii) Up-to-date Business Documents iii) Financial and Organizational capabilities iv) Bank Statements for the last 06 (Six) months
12	Price of Tender Document	Nil
13	Amount of Tender Security	2.5% of total quoted amount
		The vendors expressing their intention to attend from Cox's Bazar can submit pay order or Bank Guarantee (BG) to our Cox's Bazar Office. The said pay order or BG must be submitted between 11:50 AM and 12:00 PM on April 24, 2025. A hard copy of the tender schedule and a photocopy of the pay order/BG must be submitted to our Dhaka Office on or before 11.50 AM, April 24, 2025
14	Tender documents are available	http://islamicrelief.org.bd/tender
15	Name and Address of the Office for Issuing, Opening & Receiving Tenders	IR Bangladesh Country Office, House # 10, Road # 10, Block-K, Baridhara Diplomatic Zone, Dhaka-1212
16	Tender Validity	Tender shall be valid for a period of 45 days after tender opening.
17	Change of Schedule Date & Time	If it is not possible to receive/open the tender on the schedule date for any unavoidable circumstances, the same will be received / opened on the next working date at the same circumstances.
18	Filling in the Tender Documents	Clear with Indelible ink, duly signed and stamped
19	Distribution of Works	IRB has the authority to divide the works among the qualified vendors for risk minimization, healthy competition and faster completion of the works
20	Authority of Rejection	The IR Bangladesh authority reserves the right to accept or reject any or all tenders without assigning any reason whatsoever.



Section: B, Tender Data Sheet



01. GENERAL	
Employer	Islamic Relief Bangladesh
02. TENDER DOCUMENT	
For the clarification of Tender only টেন্ডার সংক্রান্ত তথ্যের জন্য	For clarification of tender's purposes only, the Employer's address is: Attention: Procurement Coordinator Address: IR Bangladesh Country Office, House # 10, Road # 10, Block-K, Baridhara, Dhaka1212, Tel: 02-222299128, 02-222299130, Cell: 01325083748 (Sunday-Thursday, at 09 AM to 05 PM) Email Address: procurement@islamicrelief-bd.org
03. PREPARATION OF TENDERS	
Tender Documents	Documents must be submitted by Tenderers are: a. Up to date copy of Trade License attested by the proprietor/head of organization b. Copy of up-to-date VAT Registration Certificate attested by the proprietor/head of organization c. Up to date copy of TIN/ TIN Certificate attested by the proprietor/head of organization d. Experience Certificate/WO copy with contact info for reference check attested by the proprietor/head of organization e. Clients List attested by the proprietor/head of organization f. Tender Security: PO or BD or BG from any Schedule Bank g. You are requested to provide a forwarding letter on your organization's letterhead pad with seal and signature from the authority with this offer along with duly filled in Summary of Tender Submission as per attached format.
Tender Security	A Tender Security 2.5% of total quoted amount will be required in the form of a Pay Order or Bank Draft or BG in favour of the "ISLAMIC RELIEF" accompanied with each tender
04. SUBMISSION OF TENDERS	
Filling Envelop	The inner and outer envelope shall bear the following additional identification marks: a) The Name of the Tender: c) Tender No: d) RFQ # e) Contractor's/Tenderer's Address: f) Additional documents should not be more than 10 pages excluding our requested documents.
05. AWARD OF CONTRACT	
5.1	The Tender will be Non-Responsive and Rejected if the Quoted Amount of the Tender is found not in accordance with the quality and specifications set out for this tender.
5.2	If mistake is found in the line items or total amount, the IR Bangladesh authority can reject or accept at its own discretion whichever IR Bangladesh deems advantageous or justifiable.
5.3	The amount of performance guaranty (PG) shall be 2.5% of the contract price and the bid bond will be kept as PG of winning bidder(s).
5.4	A. 2% of work order amount will be deducted from your total bill amount for each and every belated day or as per IRB management decision. B. 5% of work order amount will be deducted for any deviation with the given specification in your quotation if supply does not rectify immediately or as per IRB management decision.
06. COMPLAINTS OR SUGGESTIONS	
Complaints or Suggestions অভিযোগ বা পরামর্শ	For any complaints or suggestions: Email: feedback@islamicrelief-bd.org Cell: 017-7777-3701



Section: C, SPECIAL TERMS AND CONDITIONS



01. The rate quoted by the Suppliers should include the cost of all materials and all operational costs connected with the packages and supply, cost of organizational arrangements, capital, background works, planning, logistics arrangements and cost of all local and other VAT & Taxes, Tolls and Incidental Charges will be treated as having been included in the tender bid.
02. All relevant documents supplied duly signed by the tenderer in every page and be binding upon the tenderer
03. Before submitting the tender, the tenderer should study/inquire the entire supply & work thoroughly in consultation with the relevant stakeholders, and no extra claim will be entertained for under any circumstances.
04. The supplied items must be of good quality and as per the samples approved by the IRB Management before delivery.
05. The quantities of the work may vary at the time of execution of work/supply and some items may be increased or decreased or even excluded, and for such cases no additional claims will be entertained.
06. Delivery Time must be maintained as per the schedule strictly. No extension of time will be allowed.
07. The work may be done round the clock which under any circumstances no extra claim will be entertained.
08. No claim from the contractor shall be entertained if the work is not executed for any reason.
09. Claim for advance payment shall not be entertained.
10. The contractor shall have to arrange and bear the expenses of all kinds of tools and plants which may be necessary for this work.
11. No claim for enhancement of rate of any item of the schedule will be entertained due to fluctuation of market rate for labours and materials along with the period of execution of the works.
12. Verbal instructions whatsoever and from whomsoever will have no binding. All such instruction must be in writing from competent authority.
13. The Suppliers/Contractors or his/their representative will have to be available at the site/delivery points to receive instruction from the IRB's designated staffs in connection with the supply/work.
14. Completion of Works shall be as per the Contract Agreement.
15. The Contractor shall submit the first Plan & Schedule of Works by 2 (two) days after signing the Contract, and shall update the progress regular basis during the period of the Contract.
16. In case of fund constrain/inadequate fund/non-availability of fund the payment to be made to the Contractor for completed work in the working financial year may be delayed for which no claim of the contractor shall be accepted. It is therefore assume that the contractor/Agency has agreed to execute this work under this precondition.
17. VAT and other taxes at the rates fixed by the Govt. will be deducted from the bills of the contractor
18. Challan and relevant documents must be submitted along with final bill.
19. Govt. MUSHAK 6.3 must be submitted with the bill.
20. All quotation should be intact at the time of submission.
21. The authority of Islamic Relief reserves the right to accept or reject any or all of the quotations and right to stop supply at any stage of delivery without assigning any reason whatsoever

Tenderer's Signature, Date & Seal	
I/We hereby declare that the information and documents provided along with the bid submission are true and authentic.	
Signature	
Designation	
Date	



Islamic Relief Bangladesh
Humanitarian Crisis Response Programme



RFQ for WASH Block Construction at Host Community Area, Cox's Bazar

#SL	Items Name	Description	Unit	L-Ft	W-Ft	H/D-Ft	No	Quantity	Total Qty.	Unit Price	Total Amount
1	Mobilization & site preparation	Site Preparation and Mobilization of materials, equipment, tools and plants, assembling of derrick and dismantling the existing structure, Dewatering, jungle clening ,site cleaning after work completion the site on completion of work & curing etc. As per direction E-I-C	LS				1	1.00	1.00		
2	Excavation for foundation	Foundation of wall	Cft	80.00	1.25	4.00	1	400.00	898.44		
		Ramp Foundation		15.00	0.83	0.75	1	9.34			
		Passageway Foundation		20.00	0.83	1.00	1	16.60			
		Sepitc Tank		15.00	6.00	5.25	1	472.50			
		Excavation and back filling: Laying water distribution pipeline average depth 2'-6" for Source to Tank or Tank to Distribution	Rft	80.00			1.00	80.00	80.00		
3	Sand Back Filing 0.8 FM	Foundation	Cft	80.00	1.25	0.25	1	25.00	396.77		
		Ramp		15.00	4.17	0.75	1	46.91			
		Passageway		17.00	4.17	1.75	1	124.06			
		Passageway Foundation		17.00	0.83	0.25	2	7.06			
		Floor for General		3.50	4.67	1.25	2	40.86			
		Floor for Disabled		6.00	6.00	1.25	1	45.00			
		For BFS Road		10.00	5.00	0.17	1	8.50			
		Lobby		14.75	4.17	1.25	1	76.88			
		Septic Tank		15.00	6.00	0.25	1	22.50			
4	1st class Brick Flat soling	Foundation	Sft	80.00	1.25		1	100.00	557.96		
		Floor for General Floor		3.50	4.67		2	32.69			
		Floor Disabled Floor		6.00	6.00		1	36.00			
		Ramp		15.00	4.25		1	63.75			
		Ramp Side Wall Bottom		15.00	0.83		2	24.90			
		B.F.S Road		10.00	5.00		1	50.00			
		Passageway Foundation		17.00	0.83		1	14.11			
		Passageway B.F.S.		17.00	5.00		1	85.00			
		Lobby		14.75	4.17		1	61.51			
		Septic Tank		15.00	6.00		1	90.00			



#SL	Items Name	Description	Unit	L-Ft	W-Ft	H/D-Ft	No	Quantity	Total Qty.	Unit Price	Total Amount
5	Single layer Polythene Sheet (0.18mm thick)	Foundation	Sft	80.00	1.25		1	100.00	395.07		
		Floor for General		4.67	4.17		2	38.95			
		Floor Disabled		6.00	6.00		1	36.00			
		Ramp		15.00	4.25		1	63.75			
		Lobby		14.75	4.50		1	66.38			
		Septic Tank		15.00	6.00		1	90.00			
6	Brick Work with 1:4 mortar, 15" thick (1st Class Brick & Sand 1.5 FM)	Foundation for Brick Work	Cft	80.00	2.25	1.25	1	225.00	225.00		
7	Brick Work with 1:4 mortar, 10" thick (1st Class Brick & Sand 1.5 FM)	Foundation for Brick Work	Cft	80.00	0.83	2.50	1	166.00	443.56		
		Ramp Side		15.00	0.83	0.50	2	12.45			
		Passageway Side wall Foundation		17.00	0.83	2.25	1	31.75			
		Column		0.83	0.83	7.50	12	62.00			
		Septic Tank		37.00	0.83	5.58	1	171.36			
8	Brick Work with 1:4 mortar, 5" thick (1st Class Brick & Sand 1.5 FM)	Wall	Sft	29.67	0.42	7.50	1	222.53	438.48		
		Wall		13.08		6.50	1	85.04			
		Boundary		16.08		5.00	1	80.42			
		Ramp Side		15.00		0.75	2	22.50			
		Partition Wall Septic tank		4.00		3.50	2	28.00			
9	Cement concrete work (1:2:4) with 19mm down graded 1st class brick chips, Sand minimum FM 1.5	Foundation	Cft	80.00	1.25	0.25	1	25.00	66.45		
		Ramp		15.00	5.00	0.25	1	18.75			
		Ramp Side Block		15.00	0.25	0.17	2	1.28			
		Septic Tank Bottom		14.50	5.91	0.25	1	21.42			
10	Reinforced cement Concrete Work (1:2:4) with 12 mm down graded 1st class bricks chips, Sand 1.5 FM including all kind MS rod, GI wire as per design & necessary formwork.	Top Slab for General	Cft	10.17	13.33	0.33	1	44.74	171.83		
		Top Slab for Disabled		9.25	14.25	0.33	1	43.50			
		Basin Slab		2.50	1.67	0.25	2	2.09			
		Floor		16.42	12.25	0.25	1	50.29			
		Septic Tank Slab		14.50	5.67	0.33	1	27.13			
		Beam		5.17	0.42	0.50	1	1.09			
		Manhole Cover		2.00	2.00	0.25	3	3.00			



#SL	Items Name	Description	Unit	L-Ft	W-Ft	H/D-Ft	No	Quantity	Total Qty.	Unit Price	Total Amount
11	Plaster 1:4 , 12 mm thickness external With NCF	Out side External Side GL to PL	Sft	55.67	0.04	1.75	1	97.42	149.92		
		Passageway External Side GL to PL		20.00		1.50	1	30.00			
		Ramp External Side GL to PL		15.00		0.75	2	22.50			
	Plaster 1:4 , 12 mm thickness With NCF	Septic Tank inside	Sft	33.67	0.04	5.50	1	185.19	241.19		
		Partition Wall		4.00		3.50	4	56.00			
12	Plaster 1:4 , 12 mm thickness external side	Out side External Side PL to Slab	Sft	47.00	0.04	7.50	1	352.50	775.70		
		Boundary Wall		33.83		5.00	1	169.15			
		Slab Bottom & Side General portion		9.17		13.33	1	122.24			
		Slab Bottom & Side Disabled Portion		9.25		14.25	1	131.81			
	Plaster 1:4 , 12 mm thickness for out side	Septic Tank	Sft	40.33	0.04	2.50	1	100.83	229.01		
		Septic Tank Floor & Slab Top		14.50		4.42	2	128.18			
	13	Supplying, fitting and fixing, fotting, Cleaning GP Homogeneous floor tiles (best quality) on 20mm thick cement mortar (1:2) (Homogeneous) 300mmx300mm size floor tiles of best quality.	Toilet inside For General	Sft	4.17		5.08	2	42.39	182.34	
Toilet inside for Disabled			6.00			6.00	1	36.00			
Lobby			17.83			5.83	1	103.95			
14	Supplying, fitting and fixing, fotting,cleaning, Clayed Tiles Glazed wall tiles more than 250mmx400mm best quality.	Toilet inside For General	Sft	15.17		7.50	2	227.55	389.89		
		Toilet Inside For Disabled		21.00		7.50	1	157.50			
		Basin Slab		4.50		2.00	2	18.00			
		Deduction for ventilation		-3.58		1.00	2	-7.16			
		Deduction for ventilation		-6.00		1.00	1	-6.00			
15	Supplying, fitting and fixing, fotting, cleaning single layer Tactile Tiles in middle portion & Anti skid pavement tiles in both side. As Per Drawing, best quality (1'x1' size) included installation cost/As per direction of EIC.	Ramp	Sft	15.00	4.00		1	60.00	128.00		
		Passageway		17.00	4.00		1	68.00			
16	On exterior surface applying as per manufacturer instruction specific coat of weather coat of approved quality one vertical and one horizontal coat for each coat and successive coat is to be applied after drying up of previous coat by brush/roller spray in/c cleaning, washing, rubbing, as necessary and sand	Out Side	Sft	47.00		7.50	1	352.50	775.70		
		Boundary Wall Both side		33.83		5.00	1	169.15			
		Slab Bottom & Side		9.17		13.33	1	122.24			



#SL	Items Name	Description	Unit	L-Ft	W-Ft	H/D-Ft	No	Quantity	Total Qty.	Unit Price	Total Amount
	papering the surface and necessary scaffolding, etc.	Slab Bottom & Side		9.25		14.25	1	131.81			
17	Enamel paint of best quality approved colour over 3 coat . Paint before by brush/roller/ spray in/c cleaning, washing, rubbing, as necessary and sand papering the surface and necessary scaffolding, etc. all complete for all floors i/c cost of all materials as per direction of the E-I-C.	MS Plain Sheet Door with MS Grill for General	Sft	2.50		7.50	4	75.00	320.23		
		MS Plain Sheet Door with MS Grill for Disabled		3.00		7.50	4	90.00			
		MS Grill For Front Door		4.17		7.33	2	61.13			
		MS Grill for Vantilation for General		4.17		1.00	4	16.68			
		MS Grill for Boundary		13.08		2.50	2	65.42			
		MS Grill for Vantilation for Disabled		6.00		1.00	2	12.00			
18	Plumbing cost	All kind of plumbing, Electric & others fittings , fixing labour & mason cost.	L.S.				1	1.00	1.00		
19	Water Tank	1000 Liter Round Water Tank Gazi	Ltr.	1,000.00			1	1,000.00	1,000.00		
		MS Grill 10mmX10mm Square Bar, For Front Side With Hasebolt As Per Drawing	Sft	4.17		7.50	1	31.28	31.28		
		MS Plain Sheet Door As per Drawing & Hasebolt both side For Disabled & Front door	Sft	3.00		7.50	2	45.00	45.00		
		MS Plain Sheet Door As per Drawing & Hasebolt both side	Sft	2.50		7.50	2	37.50	37.50		
		MS Grill 10mmX 10mm Square Bar for Ventilation As per Drawing for Disabled	Sft	6.00		1.00	1	6.00	6.00		
		MS Grill 10mmX 10mm Square Bar for Ventilation As per Drawing	Sft	3.58		1.00	2	7.16	7.16		
		MS Grill 10mmX 10mm Square Bar for Ventilation As per Drawing for Boundary	Sft	13.08		2.50	1	32.70	32.70		
		1.5" dia SS pipe 2MM thick for Stand with wealding cost As Per Drawing	Rft	90.00			1.0	90.00	90.00		
		1" dia SS pipe 2mm thick for Railing with wealding cost As Per Drawing	Rft	85.00			1.0	85.00	85.00		
		PVC pipe threaded (3/4" dia, D-class, 2.5mm to 3.1mm thick, 10' long each) (For plumbing) best Quality	Rft	10.00			8	80.00	80.00		
		3/4" dia HDPE Coil pipe double layer (Best quality, Size- 1", Thickness 2.40mm to 2.60mm)	Rft	280.00			1	280.00	280.00		
		Ss bibcock(Shine/Sattar) -best quality	Pcs				3	3.00	3.00		
		PVC Push Shower(Shine) -best quality	Pcs				1	1.00	1.00		
		3/4" dia PVC Thread Elbow (90°)	Pcs				12	12.00	12.00		
		3/4" dia PVC Thread Socket	Pcs				12	12.00	12.00		
		3/4" dia PVC Thread Union	Pcs				10	10.00	10.00		



#SL	Items Name	Description	Unit	L-Ft	W-Ft	H/D-Ft	No	Quantity	Total Qty.	Unit Price	Total Amount
20	Other	3/4" PVC Gate Valve	Pcs				2	2.00	2.00		
		3/4" PVC Thread TEE	Pcs				10	10.00	10.00		
		PVC S-Nipple (3/4" inch dia)	Pcs				12	12.00	12.00		
		3/4"X1/2" PVC Reducing Thread Elbow	Pcs				5	5.00	5.00		
		3/4"X1/2" PVC Reducing Thread Tee	Pcs				4	4.00	4.00		
		1/2" PVC Socket	Pcs				4	4.00	6.00		
		1" X 3/4" dia PVC Reducer Socket	Pcs				6	6.00	6.00		
		Tissu Holder (Shine) Best Quality	Pcs				3	3.00	3.00		
		PVC Soap case (Shine) -Best Qality	Pcs				6	6.00	6.00		
		110 mm dia P-Trap(syphone), Best Quality	Pcs				3	3.00	3.00		
		Water Closet (COMPACT RAK) or Equivalent	Pcs				1	1.00	1.00		
		Ceramic Commode for adult (best quality RAK) (bowl size: 540mm X 470mm X 290mm) including Premium Flush Tank/Lowdown (White) including (Stop Cock, etc), all kinds of nessarry fittings, Brand:RFL Shine	Set				2	2.00	2.00		
		Counter Top Wash Basin (BISF/RAK/AKUJ). Rectangular countertop wash basin in glossy alpine white colour. All kinds of fittings & accsossories including Stop Cock, flaxible hose pipe Connecting Pipe all complete as per IRB instruction.	Set				2	2.00	2.00		
		Corner Basin. All kinds of fittings & accsossories including flaxible hose pipe Connecting Pipe all complete as per IRB instruction.	Set				1	1.00	1.00		
		Bathroom Mirror with Shelf best quality as per approved sample.	Pcs				2	2.00	2.00		
		Pillar Cock Tap.High-quality SS materialwith Smooth water flow. All tap used with a ceramic valve which can ensure the leakage prevention. Brand: RFL/Sattar	Pcs				3	3.00	3.00		
		4" Dia uPVC SWR Connection pipe, Minimum Wall thickness 3.00 mm pipe.Brand:RFL	Rft	90.00			1	90.00	90.00		
		4" dia uPVC (class)elbow, Best Quality	Pcs				12	12.00	12.00		
		4" PVC Tee-(class)Best quality	Pcs				5	5.00	5.00		
		2"/4" Deluxe Drainage Net	Pcs				3	3.00	3.00		
		1.5" Dia basin Outlet SWR Pipe, Wall thickness 3.0 mm, best quality/ Branded	Rft	70.00			1	70.00	70.00		



#SL	Items Name	Description	Unit	L-Ft	W-Ft	H/D-Ft	No	Quantity	Total Qty.	Unit Price	Total Amount
		1.5" Dia PVC Elbow best Quality	Pcs				10	10.00	10.00		
		Fly screen/Cowel (Plastic, for 1.5 inch dia pipe, best quality/brand)	Pcs				1	1.00	1.00		
		Seal Tape	Pcs				8	8.00	8.00		
		Solvent cement/Gum tube 500 gm (best quality/brand/konne japan)	Pcs				1	1.00	1.00		
		Galvanized Screw fitting in PVC pipe with drill machine	Pcs				100	100.00	100.00		
		Tank outlet GI fittings 3/4"	Pcs				2	2.00	2.00		
		Electric Metal Box 1 Gang	Pcs				5	5.00	5.00		
		R1GSPW16.1B Pearl White,1 Gang 1 way(Walton or Super Star)	Pcs				5	5.00	5.00		
		1.5 RM Electric Cable, BRB or Equivalent (Black & Red)	Yard	55.00			1	55.00	55.00		
		2.5 RM Electric Cable for Suply BRB or Equivalent (Black & Red)	Yard	45.00			1	45.00	45.00		
		Holder best quality (Walton or Equivalent)	Pcs				3	3.00	3.00		
		12W LED Light (guranted)	Pcs				4	4.00	4.00		
		20W LED Light (guranted)	Pcs				1	1.00	1.00		
		1" PVC Concealed Pipe with Elbow,tee other Fitting & Fixing	Rft	60.00			1	60.00	60.00		
		Electric Tape	Pcs				4	4.00	4.00		
		10LTR Paddle Bin Silver Color; Dimension (CM): (L x W x H) 28.0 x 22.0 x 36.5	Pcs				3	3.00	3.00		
		Toilet Brush With Holder; Color: Pink & GreenMaterial: Plastic	Pcs				3	3.00	3.00		
		Toilet Bodna /Water Pot 3L - Red; Brand: RFL	Pcs				2	2.00	2.00		
		Harpic Toilet Cleaner Liquid 1L Original	Pcs				3	3.00	3.00		
		Padlock – Size: 120mm Unbreakable Security, Brand: Desh-Link	Pcs				2	2.00	2.00		
		Supply, fittings & fixing of 48" dia RCC Ring, 2.5" thickness and 6 mm bar used as reinforcement as per the drawing and instruction of EIC.	Pcs				8	8.00	8.00		
		Supply, fittings & fixing of 48" Cover slab with mini pocket slab	Pcs				1	1.00	1.00		
		Supply, fitting and fixing of marble stone engrave nameplate (18"x12"x20mm) with IRB provided specification & Instructions.	Pcs				1.00	1.00	1.00		
Grand Total =											

In Word:



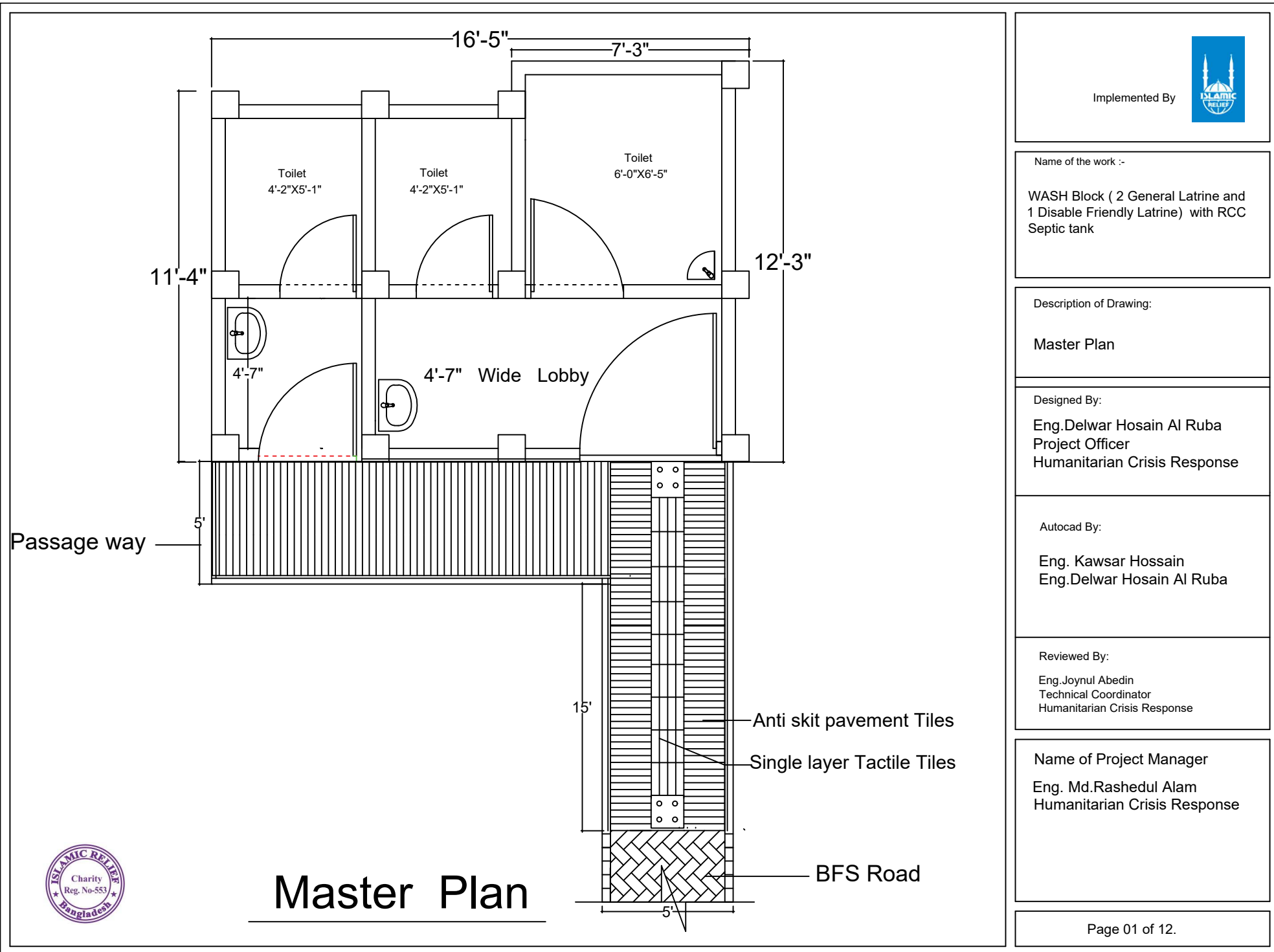

Implemented By



Name of the work :-

WASH Block (2 General Latrine and
1 Disable Friendly Latrine) with RCC
Septic tank

Description of Drawing:

Master Plan

Designed By:

Eng.Delwar Hosain Al Ruba
Project Officer
Humanitarian Crisis Response

Autocad By:

Eng. Kawsar Hossain
Eng.Delwar Hosain Al Ruba

Reviewed By:

Eng.Joynul Abedin
Technical Coordinator
Humanitarian Crisis Response

Name of Project Manager

Eng. Md.Rashedul Alam
Humanitarian Crisis Response

Implemented By



Name of the work :-

WASH Block (2 General Latrine and 1 Disable Friendly Latrine) with RCC Septic tank

Discription of Drawing:

Plan

Designed By:

Delwar Hosain Al Ruba
Project Officer Technical

Autocad By:

Eng. Kawsar Hossain
Eng. Delwar Hosain Al Ruba

Reviewed By:

Eng. Joynul Abedin
Technical Coordinator
Humanitarian Crisis Response

Name of Project Manager
Eng. Md. Rashedul Alam
Humanitarian Crisis Response

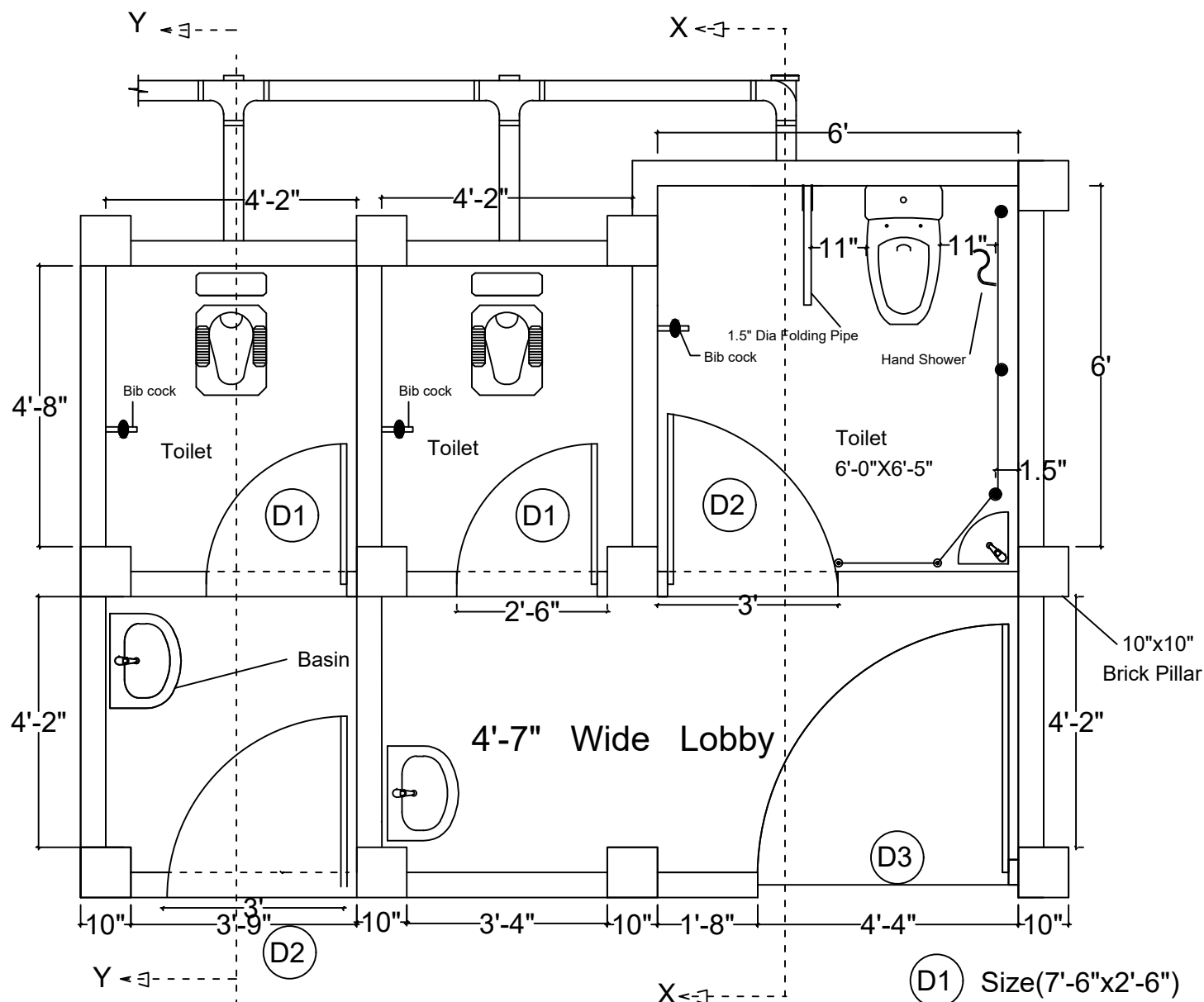

Plan

D1 Size(7'-6"x2'-6")

D2 Size(7'-6"x3'-0")

D3 Size(7'-6"x4'-4")



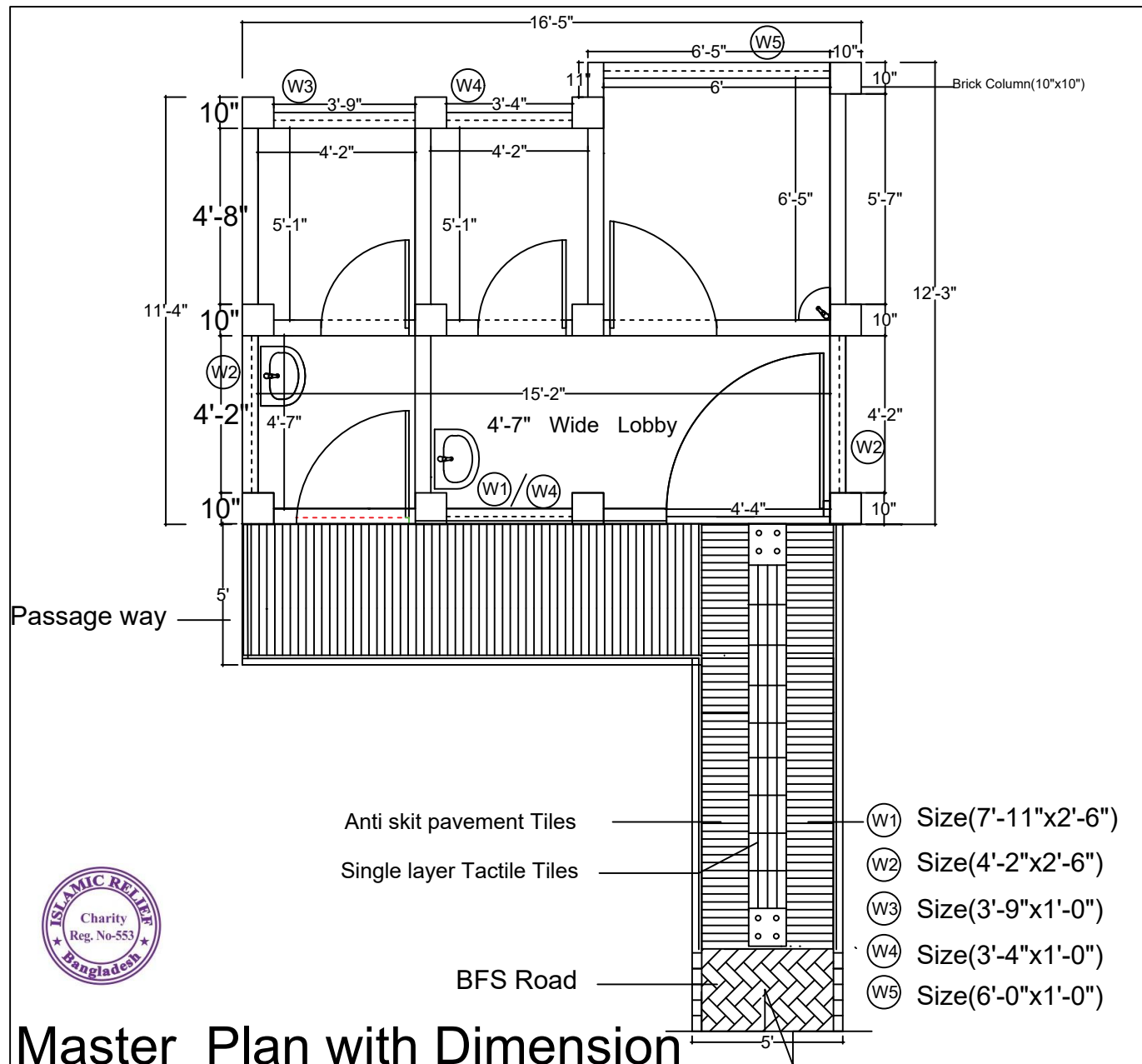

Master Plan with Dimension

Implemented By



Name of the work :-

WASH Block (2 General Latrine and
1 Disable Friendly Latrine) with RCC
Septic tank

Discription of Drawing:

Master Plan with Dimension

Designed By:

Eng.Delwar Hosain Al Ruba
Project Officer
Humanitarian Crisis Response

Autocad By:

Eng. Kawsar Hossain
Eng.Delwar Hosain Al Ruba

Reviewed By:

Eng.Joynul Abedin
Technical Coordinator
Humanitarian Crisis Response

Name of Project Manager

Eng. Md.Rashedul Alam
Humanitarian Crisis Response

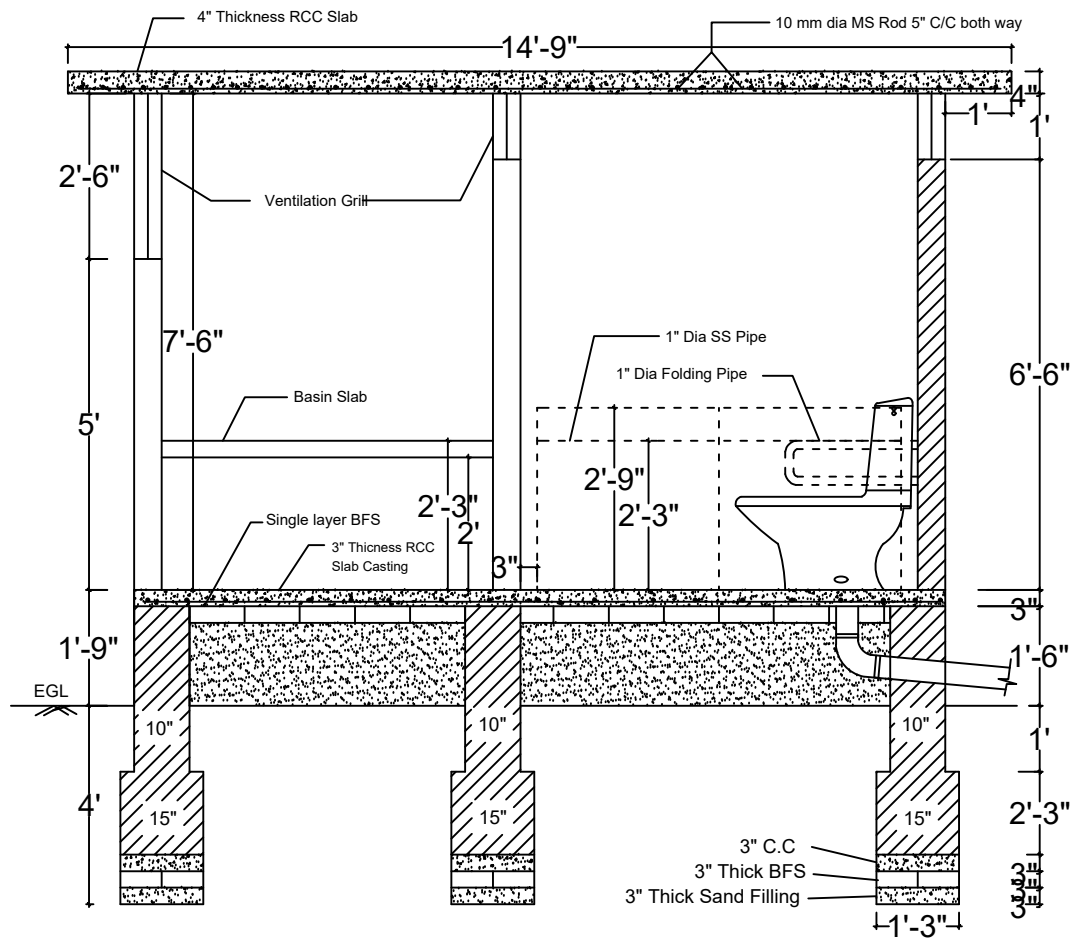

SECTION OF X-X



Implemented By



Name of the work :-

WASH Block (2 General Latrine
and 1 Disable Friendly Latrine)
with RCC Septic tank

Discription of Drawing:

Section of X-X Details

Designed By:

Eng.Delwar Hosain Al Ruba
Project Officer
Humanitarian Crisis Response

Autocad By:

Eng. Kawsar Hossain
Eng.Delwar Hosain Al Ruba

Reviewed By:

Eng.Joynul Abedin
Technical Coordinator
Humanitarian Crisis Response

Name of Project Manager
Eng. Md.Rashedul Alam
Humanitarian Crisis Response

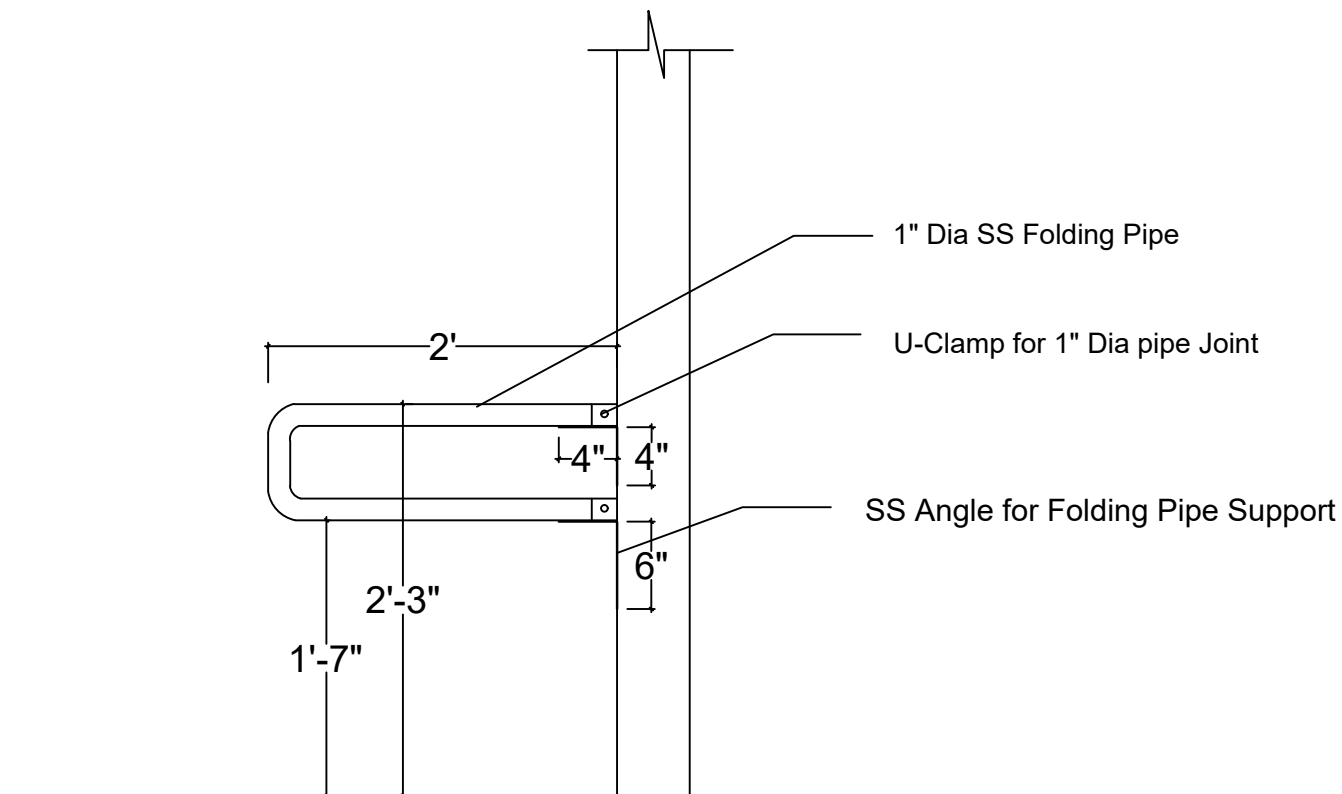

Folding Pipe

Implemented By



Name of the work :-

WASH Block (2 General Latrine
and 1 Disable Friendly Latrine)
with RCC Septic tank

Discription of Drawing:

Folding Pipe Section

Designed By:

Eng.Delwar Hosain Al Ruba
Project Officer
Humanitarian Crisis Response

Autocad By:

Eng. Kawsar Hossain
Eng.Delwar Hosain Al Ruba

Reviewed By:

Eng.Joynul Abedin
Technical Coordinator
Humanitarian Crisis Response

Name of Project Manager
Eng. Md.Rashedul Alam
Humanitarian Crisis Response



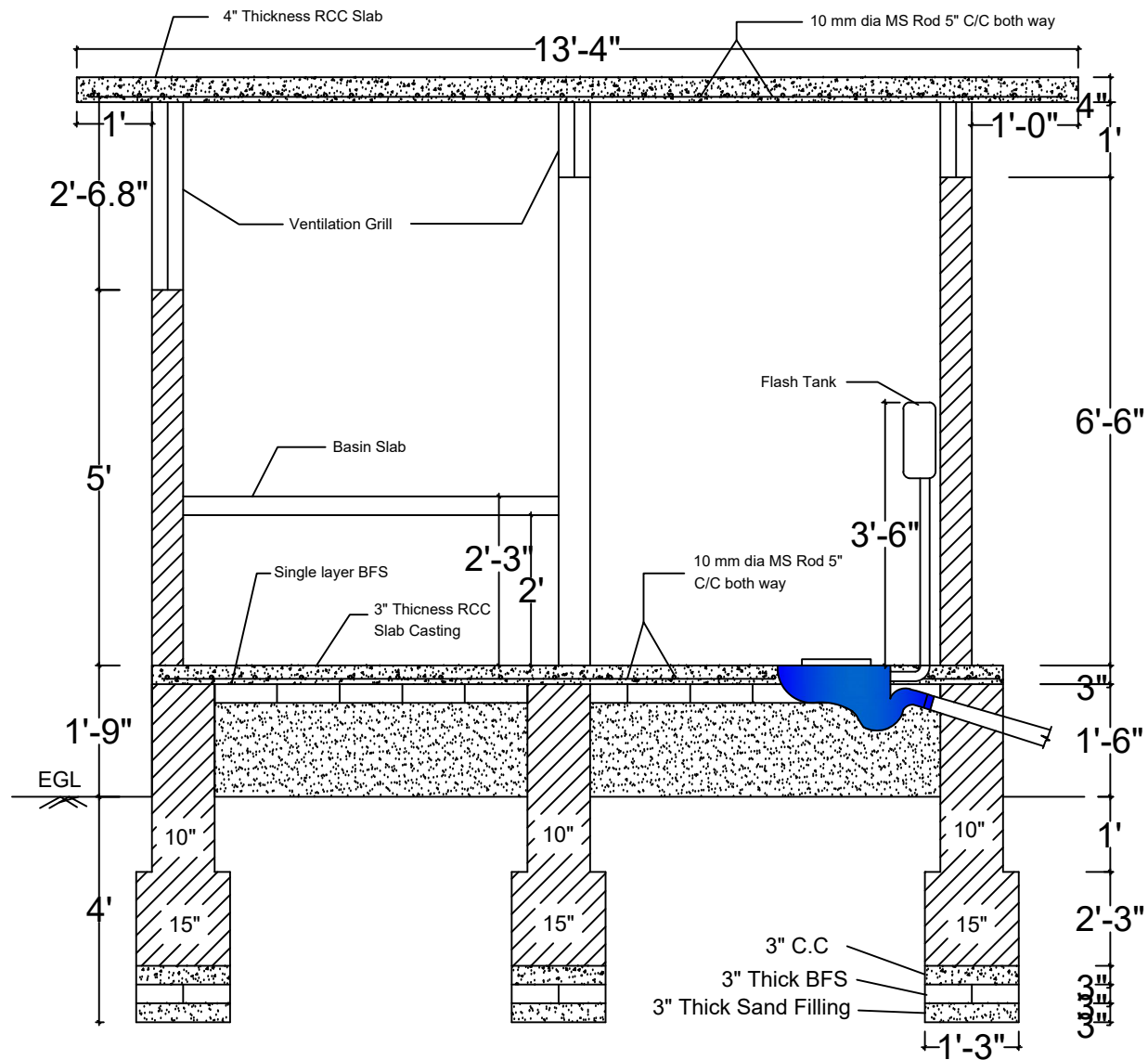

SECTION OF Y-Y

Implemented By



Name of the work :-

WASH Block (2 General Latrine
and 1 Disable Friendly Latrine)
with RCC Septic tank

Discription of Drawing:

Section of Y-Y

Designed By:

Eng.Delwar Hosain Al Ruba
Project Officer
Humanitarian Crisis Response

Autocad By:

Eng. Kawsar Hossain
Eng.Delwar Hosain Al Ruba

Reviewed By:

Eng.Joynul Abedin
Technical Coordinator
Humanitarian Crisis Response

Name of Project Manager
Eng. Md.Rashedul Alam
Humanitarian Crisis Response

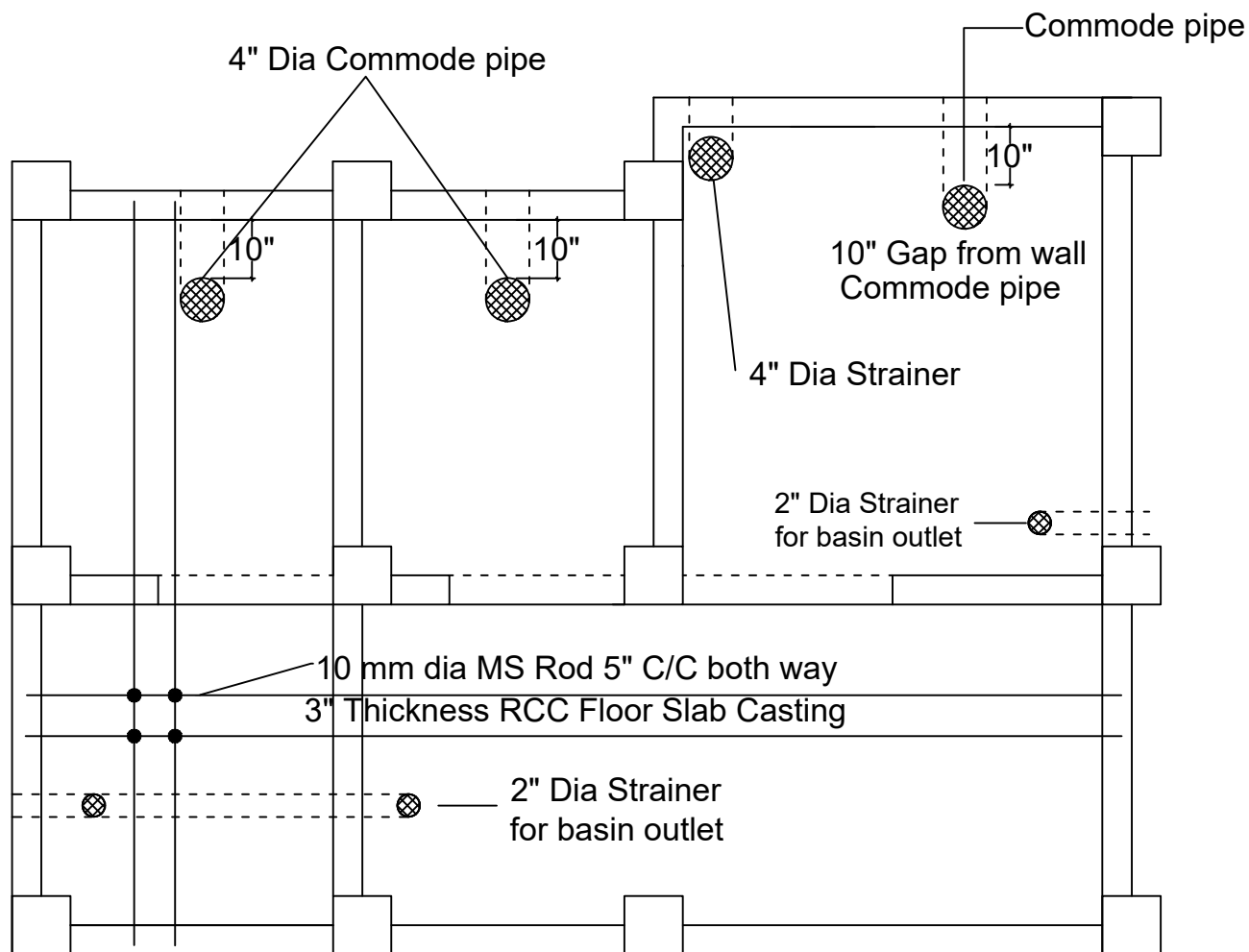

Floor Slab Reinforcement Layout



Implemented By



Name of the work :-

WASH Block (2 General Latrine
and 1 Disable Friendly Latrine)
with RCC Septic tank

Discription of Drawing:

Floor Slab Reinforcement Layout

Designed By:

Eng.Delwar Hosain Al Ruba
Project Officer
Humanitarian Crisis Response

Autocad By:

Eng. Kawsar Hossain
Eng.Delwar Hosain Al Ruba

Reviewed By:

Eng.Joynul Abedin
Technical Coordinator
Humanitarian Crisis Response

Name of Project Manager
Eng. Md.Rashedul Alam
Humanitarian Crisis Response

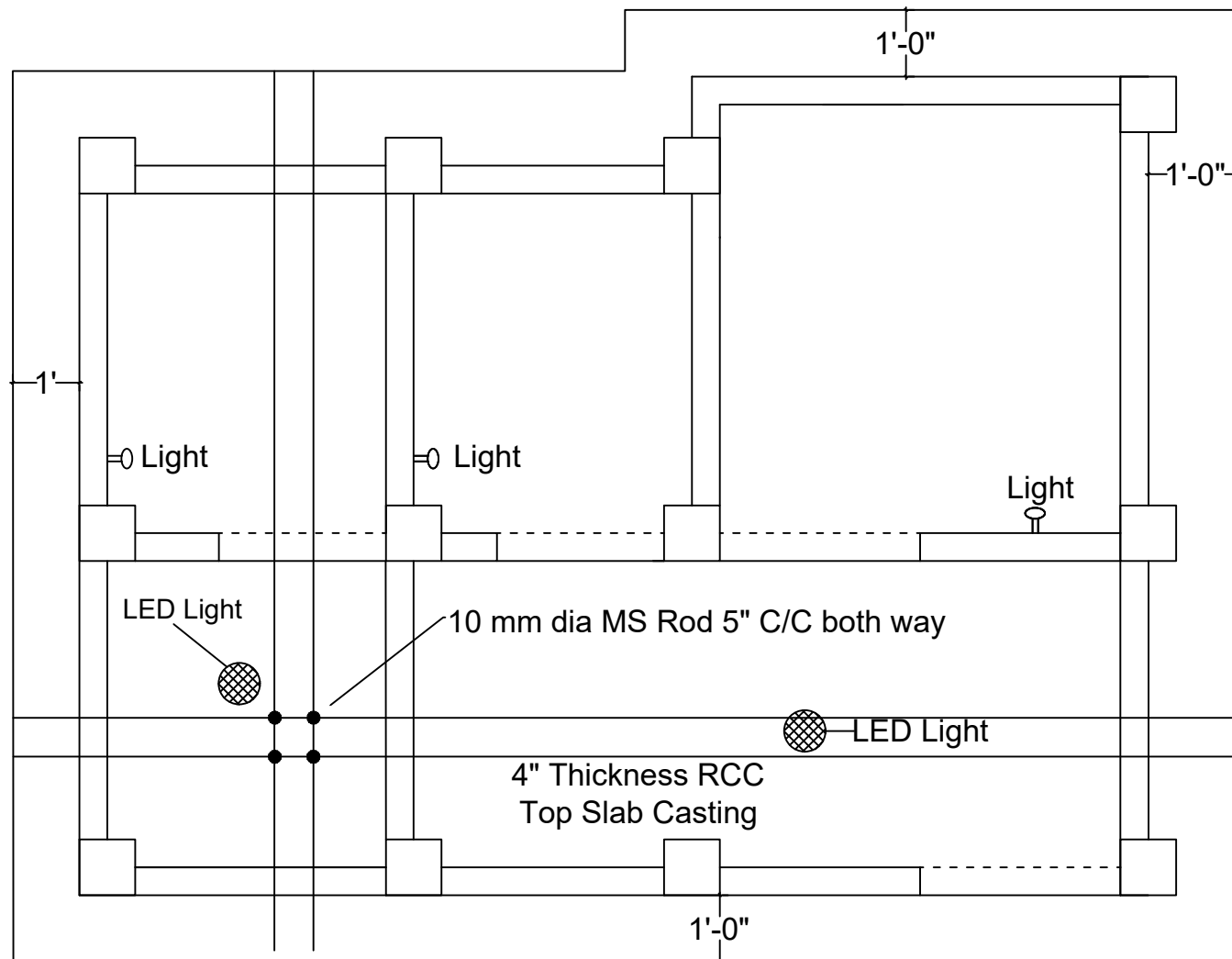

Top Slab Reinforcement Layout

Implemented By



Name of the work :-

WASH Block (2 General Latrine
and 1 Disable Friendly Latrine)
with RCC Septic tank

Discription of Drawing:

Top Slab Reinforcement Layout

Designed By:

Eng.Delwar Hosain Al Ruba
Project Officer
Humanitarian Crisis Response

Autocad By:

Eng. Kawsar Hossain
Eng.Delwar Hosain Al Ruba

Reviewed By:

Eng.Joynul Abedin
Technical Coordinator
Humanitarian Crisis Response

Name of Project Manager
Eng. Md.Rashedul Alam
Humanitarian Crisis Response



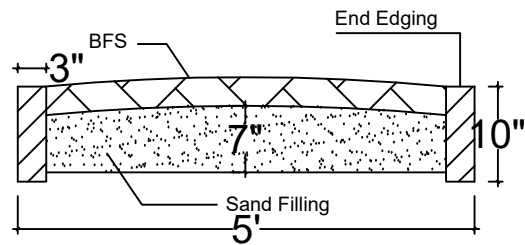

Section C-C

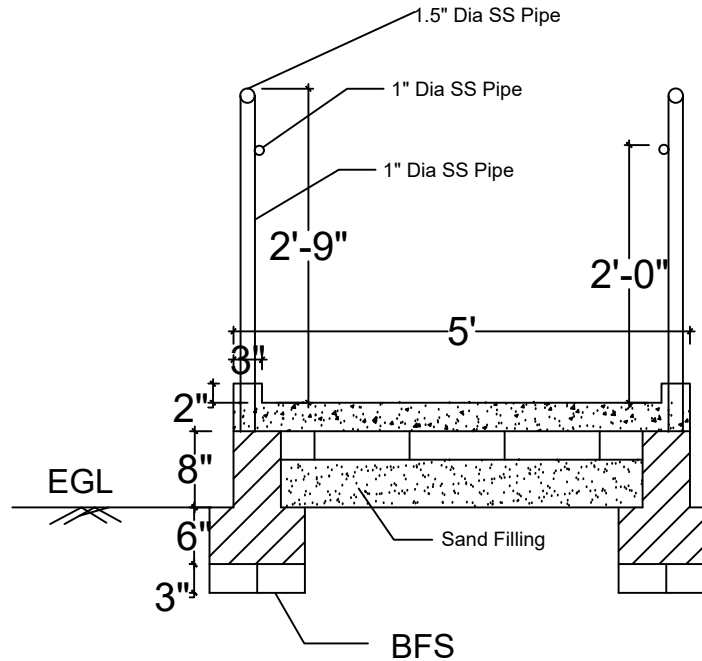

Section B-B

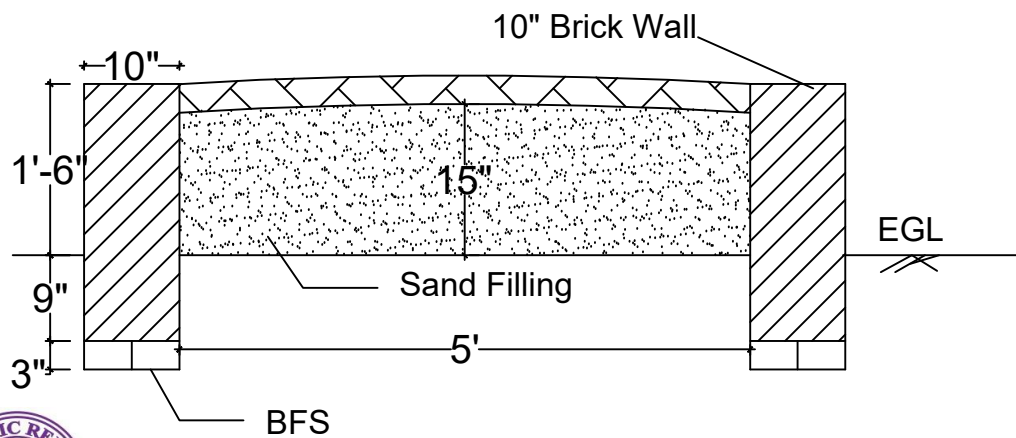

Section A-A



Implemented By



Name of the work :-

WASH Block (2 General Latrine and 1 Disable Friendly Latrine) with RCC Septic Tank

Discription of Drawing:

Ramp, Road Plan & Section

Designed By:

Eng. Delwar Hosain Al Ruba
Project Officer
Humanitarian Crisis Response

Autocad By:

Eng. Kawsar Hossain
Eng. Delwar Hosain Al Ruba

Reviewed By:

Eng. Joynul Abedin
Technical Coordinator
Humanitarian Crisis Response

Name of Project Manager
Eng. Md. Rashedul Alam
Humanitarian Crisis Response



Implemented By

Name of the work :-

WASH Block (2 General Latrine
and 1 Disable Friendly Latrine)
with RCC Septic tank

Discription of Drawing:

Septic Tank Plan & Details

Designed By:

Eng.Delwar Hosain Al Ruba
Project Officer
Humanitarian Crisis Response

Autocad By:

Eng. Kawsar Hossain
Eng.Delwar Hosain Al Ruba

Reviewed By:

Eng.Joynul Abedin
Technical Coordinator
Humanitarian Crisis Response

Name of Project Manager
Eng. Md.Rashedul Alam
Humanitarian Crisis Response

Page 10 of 12.

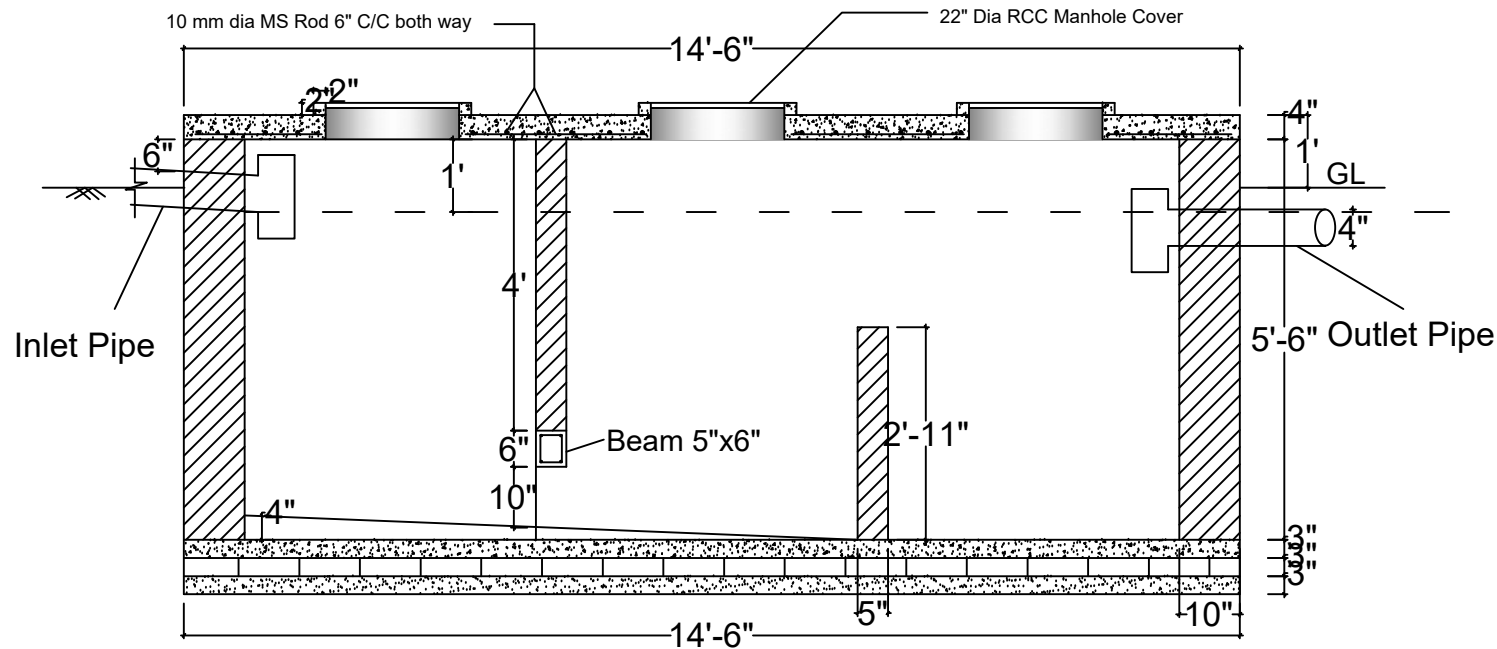

SECTION OF A-A

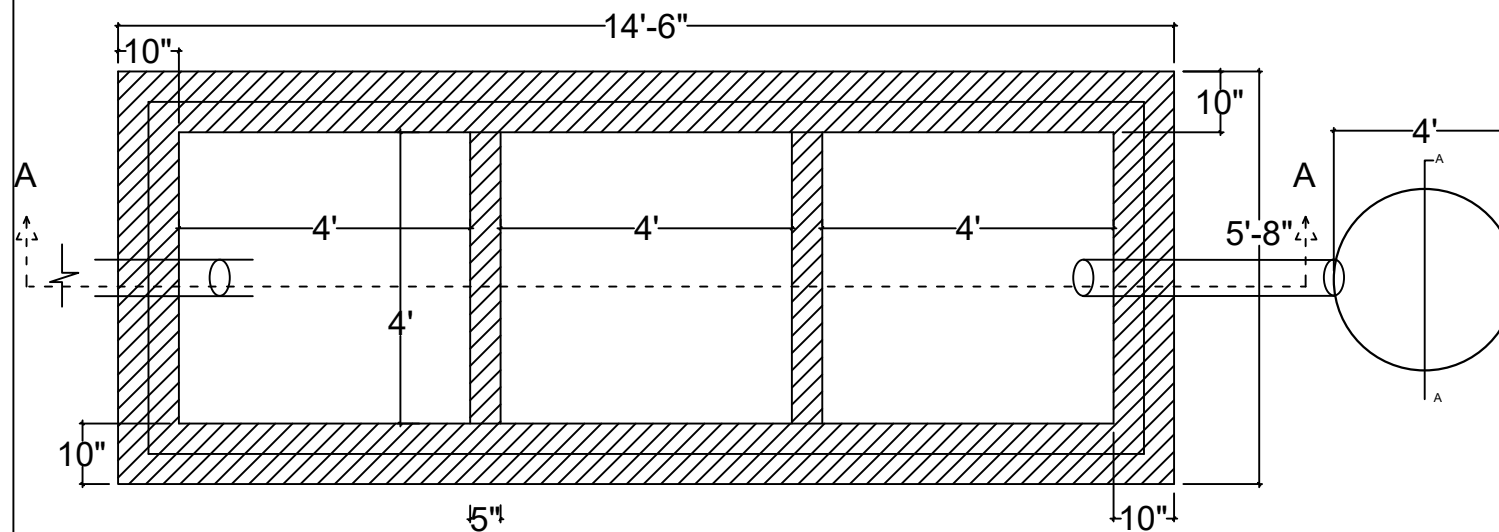

PLAN OF SEPTIC TANK

Implemented By



Name of the work :-

WASH Block (2 General Latrine and 1 Disable Friendly Latrine) with RCC Septic Tank

Discription of Drawing:

Soak pit RCC Slab & Ring Design & Placement

Designed By:

Eng.Delwar Hosain Al Ruba
Project Officer
Humanitarian Crisis Response

Autocad By:

Eng. Kawsar Hossain
Eng.Delwar Hosain Al Ruba

Reviewed By:

Eng.Joynul Abedin
Technical Coordinator
Humanitarian Crisis Response

Name of Project Manager
Eng. Md.Rashedul Alam
Humanitarian Crisis Response

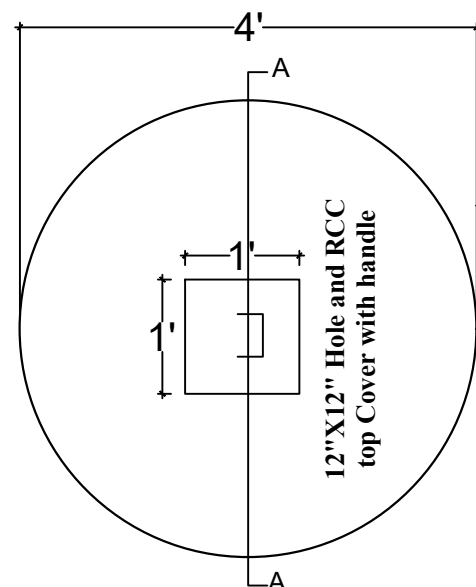

Plan: Top Slab of Ring

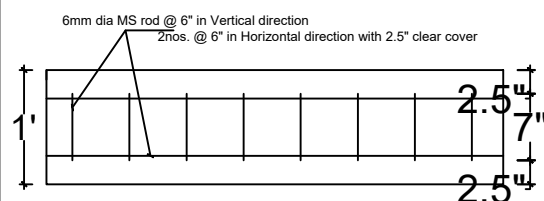

Section of Ring

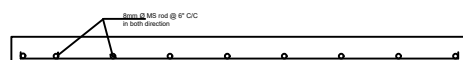

**Section: A - A
(Top Slab of Ring)**

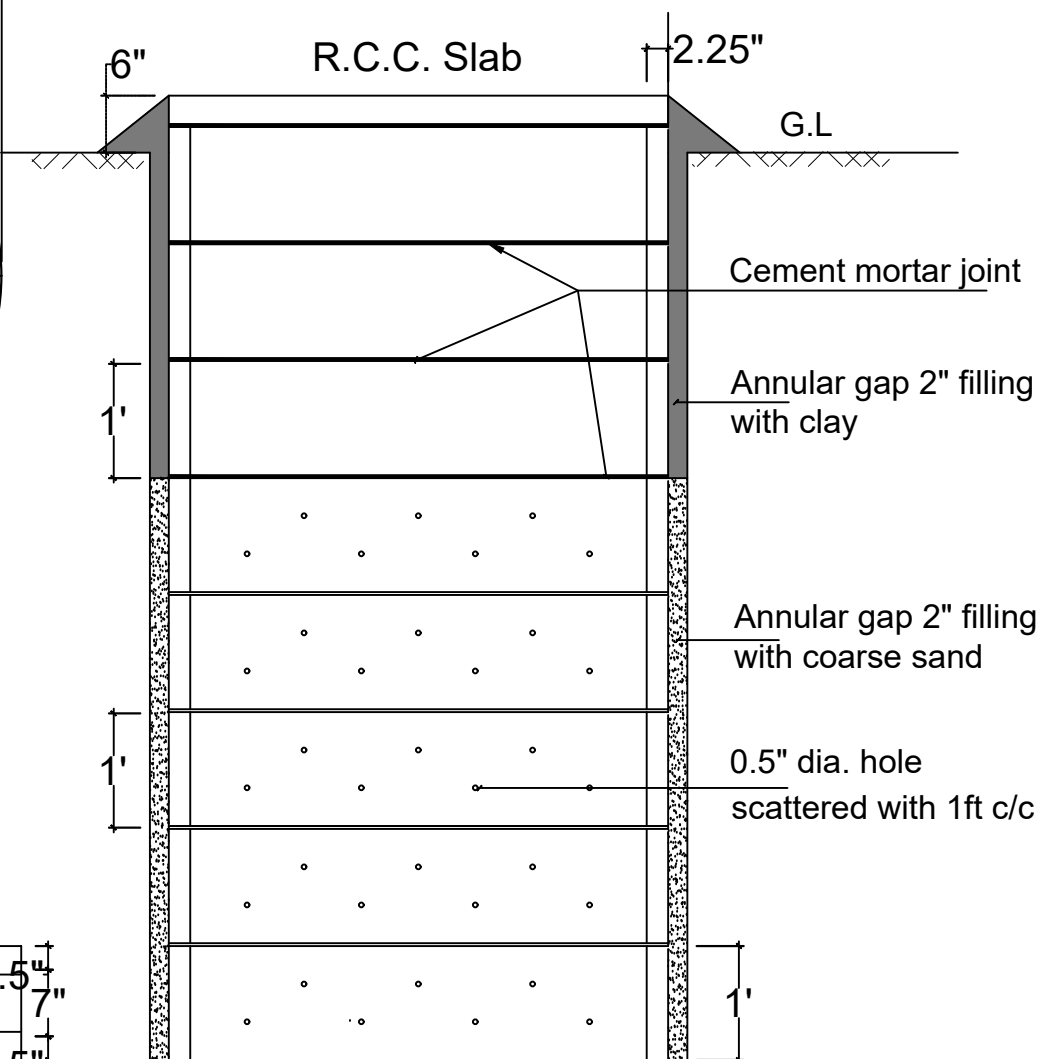

**R.C.C. Ring
Placement**

Implemented By



Name of the work :-

WASH Block (2 General Latrine and 1 Disable Friendly Latrine) with RCC Saptic tank

Discription of Drawing:

Door and Ventilation Grill Details

Designed By:

Eng.Delwar Hosain Al Ruba
Project Officer
Humanitarian Crisis Response

Autocad By:

Eng. Kawsar Hossain
Eng.Delwar Hosain Al Ruba

Reviewed By:

Eng.Joynul Abedin
Technical Coordinator
Humanitarian Crisis Response

Name of Project Manager
Eng. Md.Rashedul Alam
Humanitarian Crisis Response

Note:

Disable Latrine 3' Wide
& Modify Hasbolt

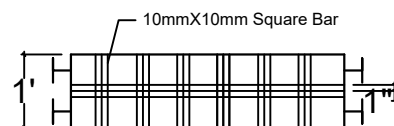

Window Grill

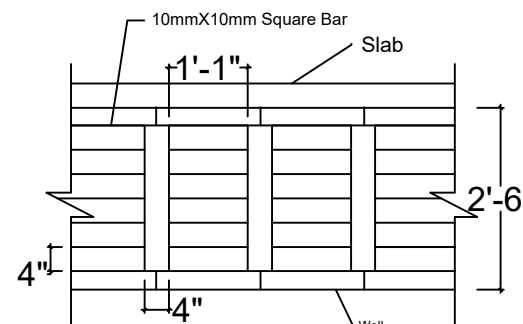

Boundary Wall Grill

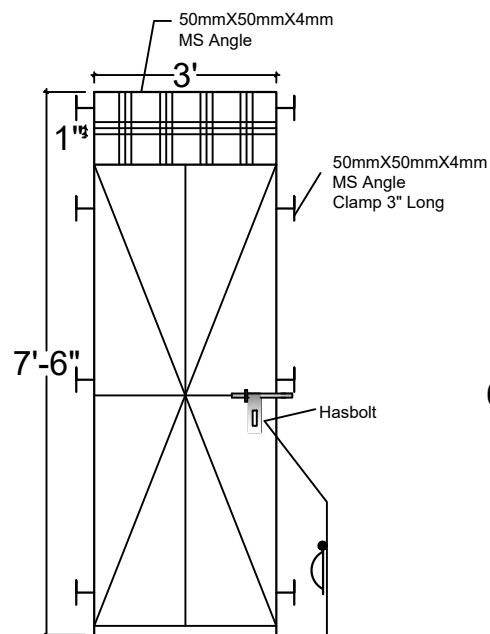

Door Frame

Only For Disabled
Latrine, Modify Hasbolt

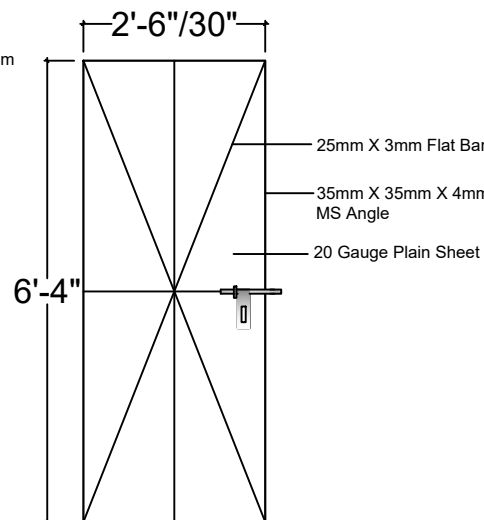

Door Shutter

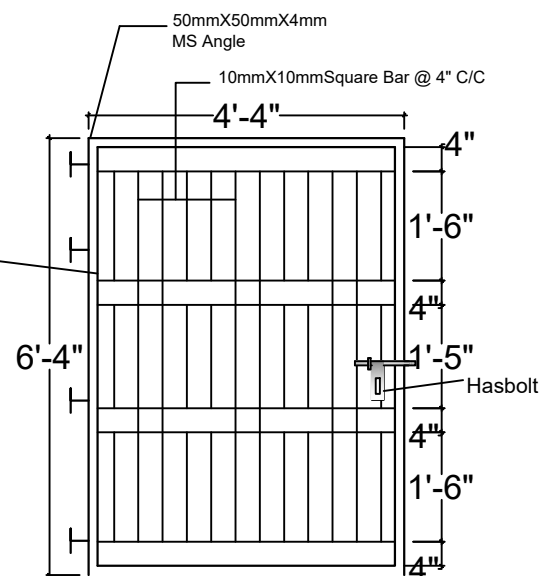

MS Grill For Gate